Steps for Attending the 2019 Annual General Meeting of the Shareholders
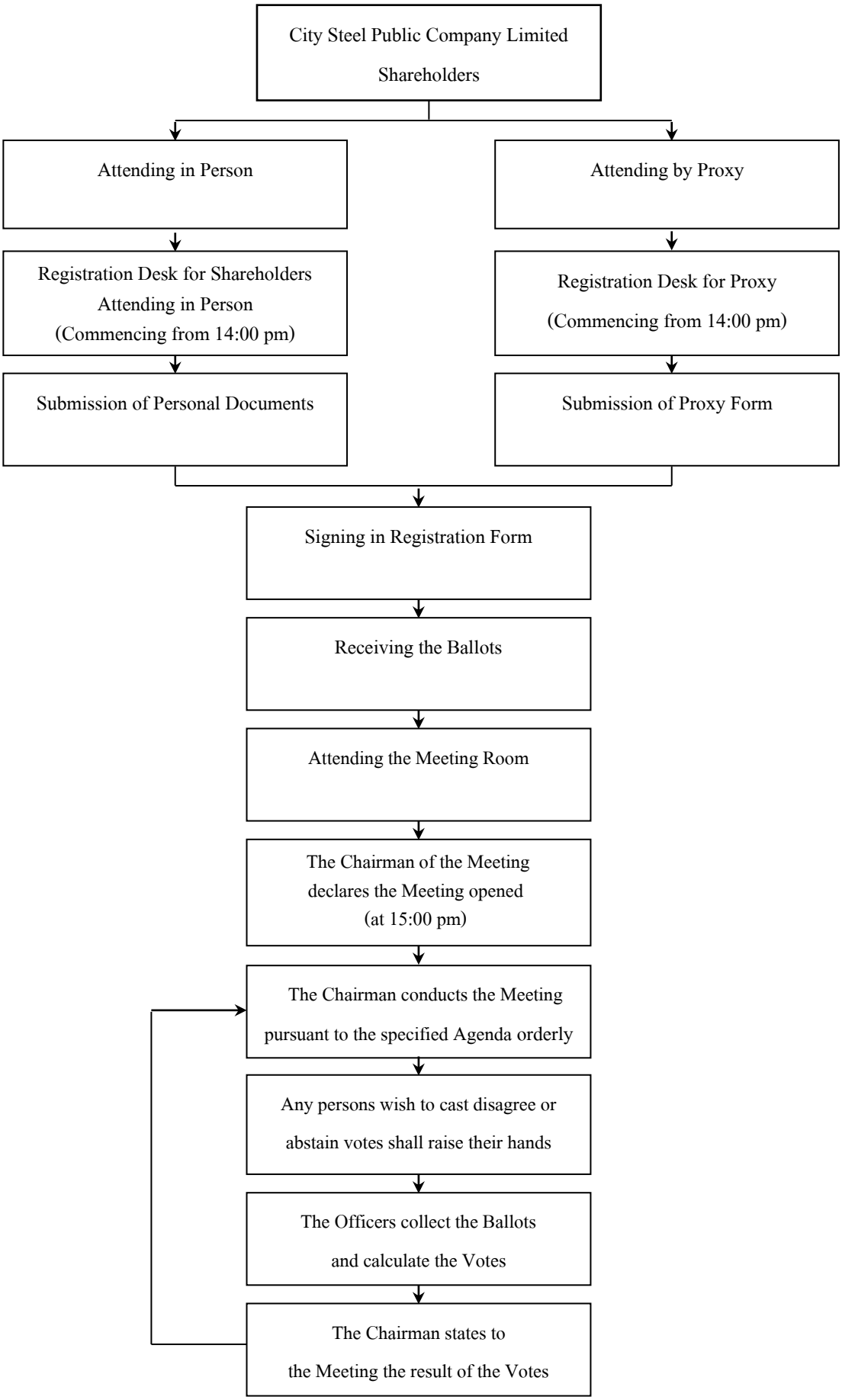
City Steel Public Company Limited on November 29, 2019